JOE PIDGE AND PLUTO ROCKET, ROCKING THE SCENE!

BEING BEST FRIENDS!

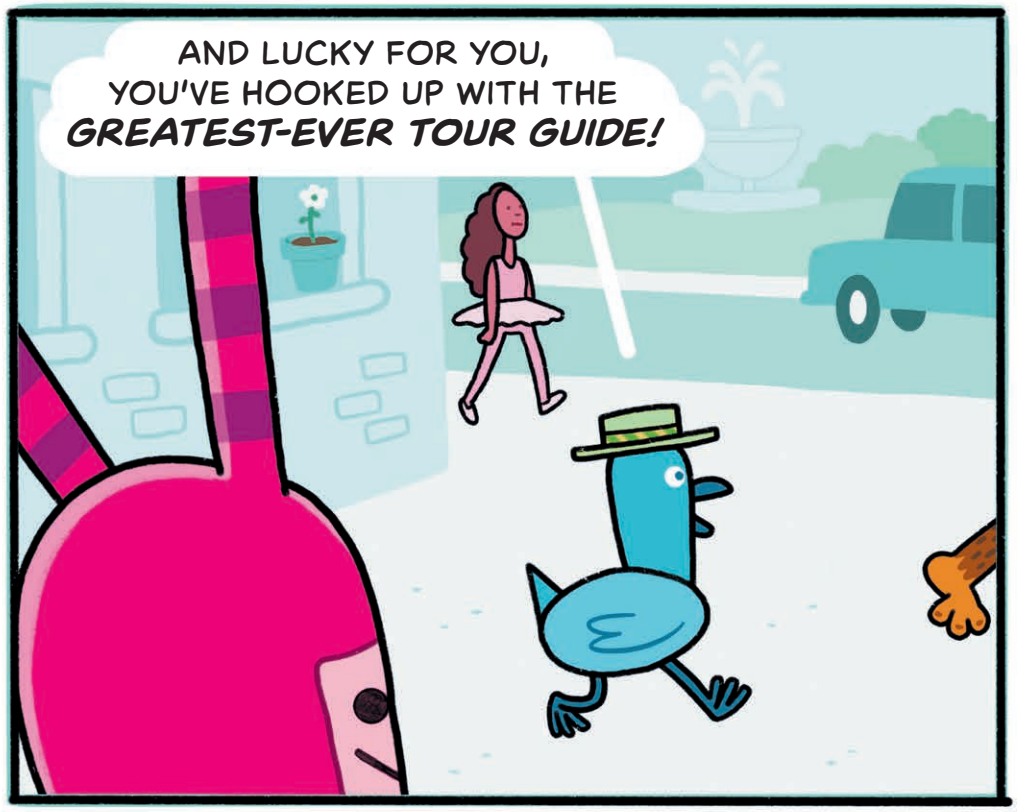
AND LUCKY FOR YOU, YOU'VE HOOKED UP WITH THE GREATEST-EVER TOUR GUIDE!

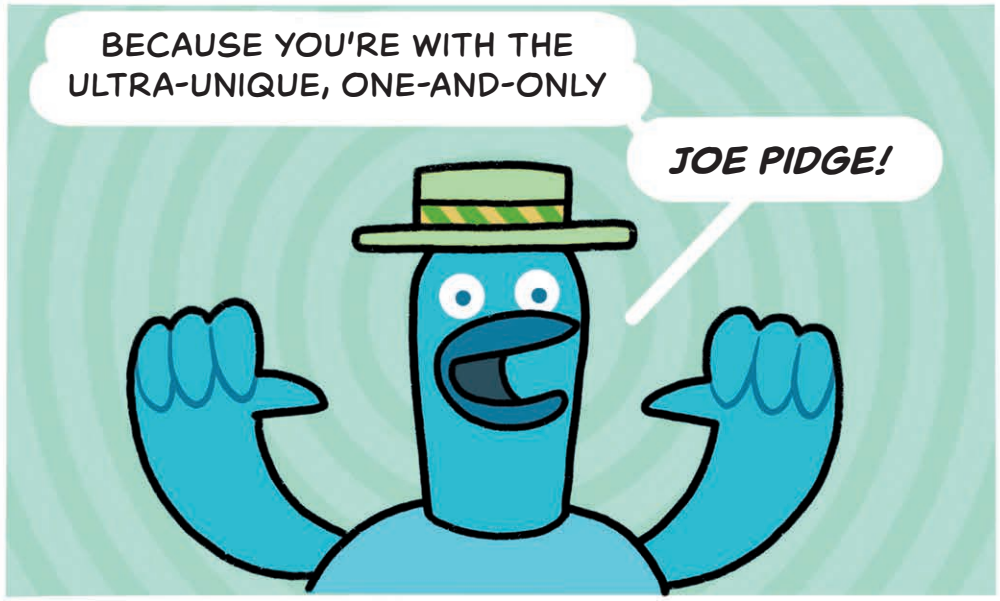
BECAUSE YOU'RE WITH THE ULTRA-UNIQUE, ONE-AND-ONLY
JOE PIDGE!

I AM MOST LUCKY I FOUND YOU, JOE!
WHAT CAN I SAY? SUPER-OUTSTANDING FOLKS LIKE ME DON'T GROW ON TREES!
"GROW ON TREES"?
IT'S AN EXPRESSION. I INVENTED IT.

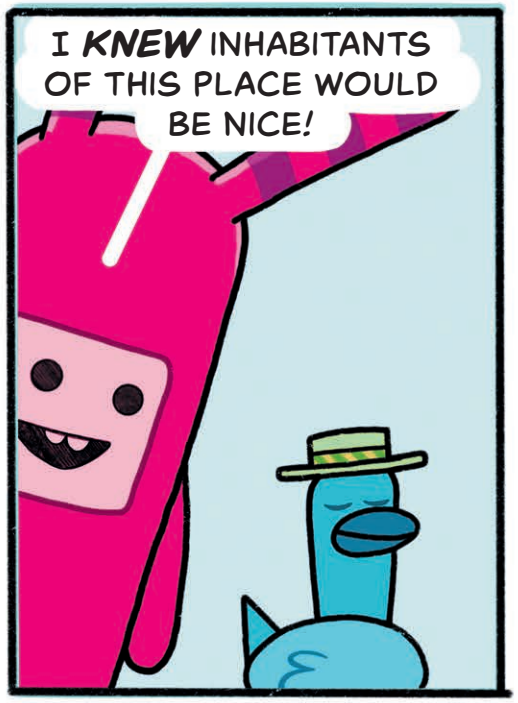
I KNEW INHABITANTS OF THIS PLACE WOULD BE NICE!

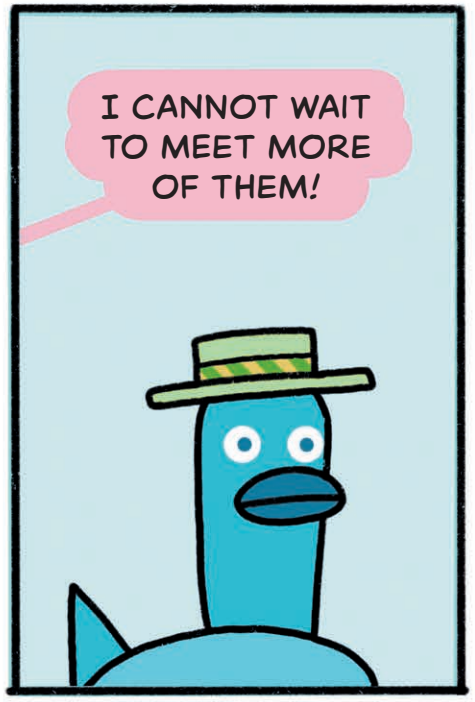
I CANNOT WAIT TO MEET MORE OF THEM!

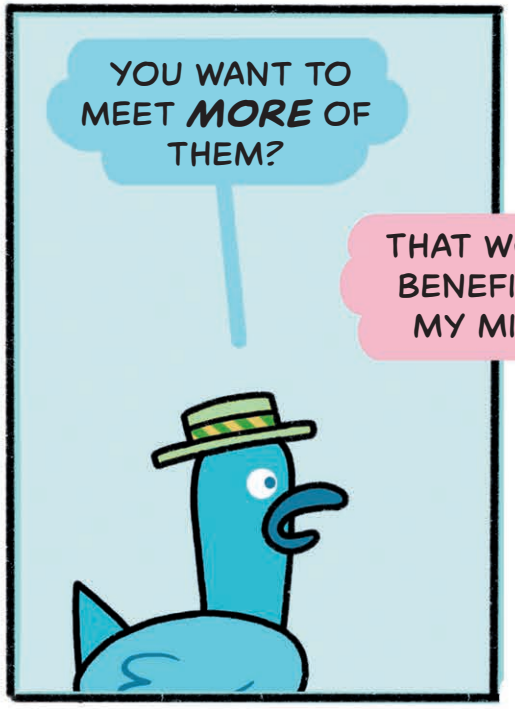
YOU WANT TO MEET MORE OF THEM?

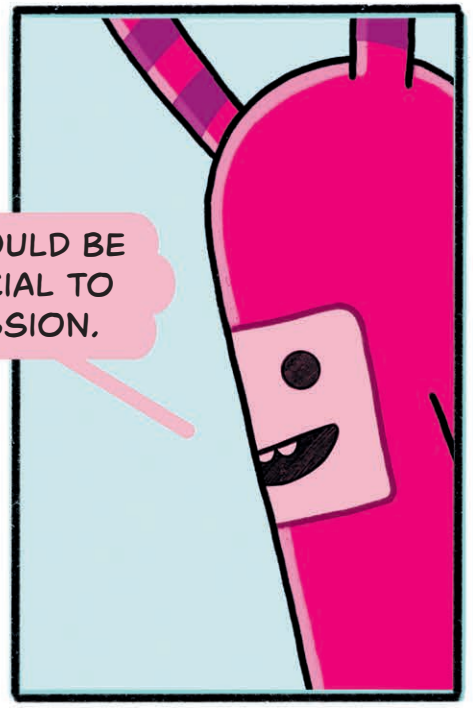
THAT WOULD BE BENEFICIAL TO MY MISSION.

YEAH, WELL, DON'T EXPECT ANYONE ELSE TO BE AS UNIQUE AS ME!

I WOULD NOT EXPECT THAT, JOE.

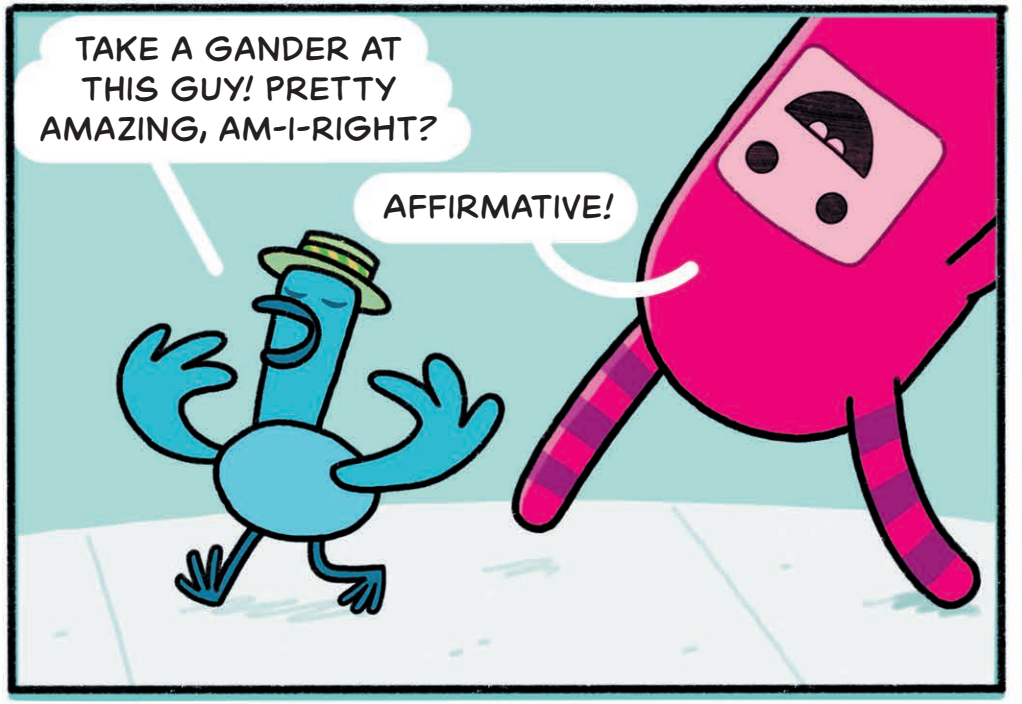
TAKE A GANDER AT THIS GUY! PRETTY AMAZING, AM-I-RIGHT?
AFFIRMATIVE!